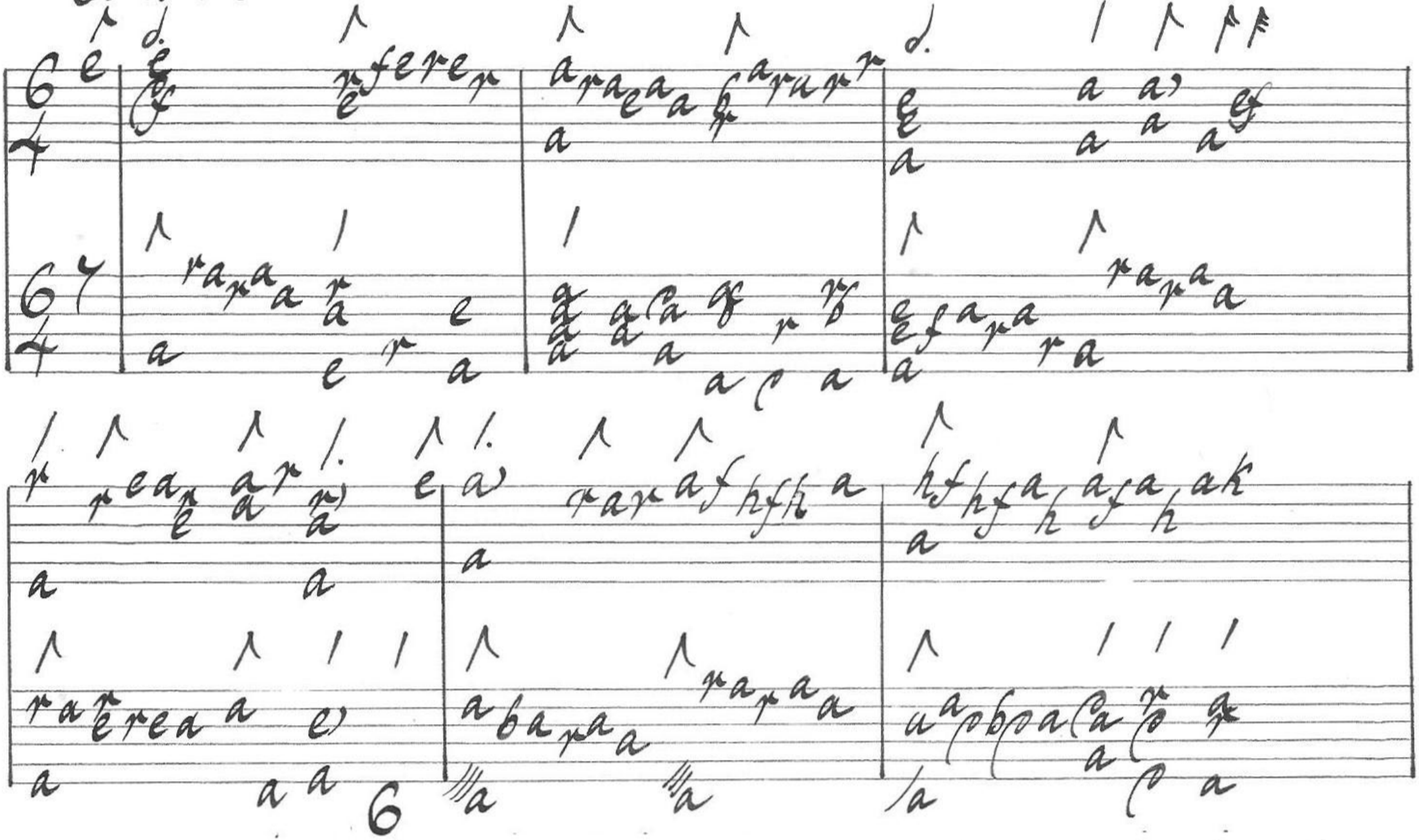Courante